# Product data sheet

Specifications

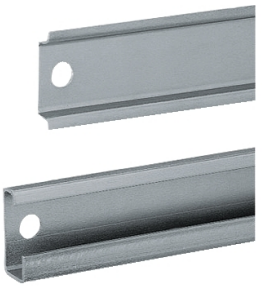

## One symmetric mounting rail 35x15 L800mm type A Supply: 20

NSYSDR80A

**Product availability: Non-Stock - Not normally stocked in distribution facility**

**Price*: 30.87 USD**

## Main

| | |
|---|---|
| **Anwendung** | Multi-purpose |
| **Range** | Spacial |
| **Product Or Component Type** | Rail |
| **Accessory / Separate Part Category** | Mounting accessory |
| **Type Of Rail** | Symmetrical DIN |
| **Enclosure Nominal Dimensions** | - |
| **Range Compatibility** | Spacial Spacial SF<br>Spacial Spacial SM<br>Spacial Spacial SFX<br>Spacial Spacial SMX<br>Spacial Spacial SD |
| **Device Composition** | fixing elements<br>1 rail |
| **Quantity Per Set** | Set of 20 |

## Complementary

| | |
|---|---|
| **Material** | zinc coated steel |
| **Surface Finish** | Zinc coated |
| **Fixing Mode** | By fixing element - structure of enclosure |
| **Adjustment** | Pitch 25 mm<br>Continuous adjustment |
| **Length** | Nominal 31.50 in (800 mm)<br>Real 29.53 in (750 mm) |
| **Height** | Nominal: 0.59 in (15 mm) |
| **Width** | Nominal: 1.38 in (35 mm) |
| **Thickness** | 0.06 in (1.5 mm) |

## Ordering and shipping details

| | |
|---|---|
| **Category** | US10ES180036 |
| **Discount Schedule** | 0ES1 |
| **Gtin** | 3606480184390 |
| **Returnability** | No |
| **Country Of Origin** | FR |

## Packing Units

Price is “List Price” and may be subject to a trade discount – check with your local distributor or retailer for actual price.

Disclaimer: This documentation is not intended as a substitute for and is not to be used for determining suitability or reliability of these products for specific user applications

| | |
|---|---|
| **Unit Type Of Package 1** | PCE |
| **Number Of Units In Package 1** | 1 |
| **Package 1 Height** | 0.59 in (1.5 cm) |
| **Package 1 Width** | 1.38 in (3.5 cm) |
| **Package 1 Length** | 29.33 in (74.5 cm) |
| **Package 1 Weight** | 15.03 oz (426.0 g) |

## Contractual warranty

| | |
|---|---|
| **Warranty** | 18 months |

## Sustainability

**Green Premium™ label** is Schneider Electric's commitment to delivering products with best-in-class environmental performance. Green Premium promises compliance with the latest regulations, transparency on environmental impacts, as well as circular and low-$CO_2$ products.

**Guide to assessing product sustainability** is a white paper that clarifies global eco-label standards and how to interpret environmental declarations.

Learn more about Green Premium >

Guide to assess a product's sustainability >

Transparency RoHS/REACh

## Well-being performance

| | |
|---|---|
| Reach Free Of Svhc | |
| Toxic Heavy Metal Free | |
| Mercury Free | |
| Rohs Exemption Information | Yes |

## Certifications & Standards

| | |
|---|---|
| **Reach Regulation** | REACh Declaration |
| **Eu Rohs Directive** | Pro-active compliance (Product out of EU RoHS legal scope)<br>EU RoHS Declaration |
| **China Rohs Regulation** | China RoHS declaration<br>Pro-active China RoHS declaration (out of China RoHS legal scope) |
| **Environmental Disclosure** | Product Environmental Profile |
| **Circularity Profile** | No need of specific recycling operations |