Product data sheet

Specifications

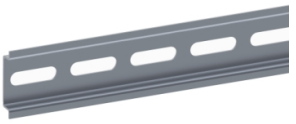

One symmetric mounting rail perforated 35x7.2 mm L2000 mm type B, Order by Multiples of 10 units

NSYSDR200BD

Product availability: Stock - Normally stocked in distribution facility

Price*: 7.52 USD

Main

Anwendung	Multi-purpose
Range	Spacial
Product Or Component Type	Rail
Device Short Name	TR
Accessory / Separate Part Category	Mounting accessory
Type Of Rail	Symmetrical DIN
Enclosure Nominal Dimensions	-
Range Compatibility	Spacial Thalassa
Device Composition	1 rail
Quantity Per Set	Set of 10

Complementary

Material	galvanised steel
Surface Finish	Perforated
Fixing Mode	By fixing element - structure of enclosure
Adjustment	Pitch 25 mm Continuous adjustment
Length	78.74 in (2000 mm)
Height	Nominal: 0.28 in (7.2 mm)
Width	Nominal: 1.38 in (35 mm)
Thickness	0.04 in (1 mm)

Ordering and shipping details

Category	US10ES180036
Discount Schedule	0ES1
Gtin	3606480184338
Returnability	Yes
Country Of Origin	IT

Price is “List Price” and may be subject to a trade discount – check with your local distributor or retailer for actual price.

Disclaimer: This documentation is not intended as a substitute for and is not to be used for determining suitability or reliability of these products for specific user applications

Packing Units

Unit Type Of Package 1	PCE
Number Of Units In Package 1	1
Package 1 Height	0.59 in (1.500 cm)
Package 1 Width	1.18 in (3.000 cm)
Package 1 Length	78.74 in (200.000 cm)
Package 1 Weight	21.02 oz (596.000 g)
Unit Type Of Package 2	BB1
Number Of Units In Package 2	10
Package 2 Height	1.57 in (4.000 cm)
Package 2 Width	1.57 in (4.000 cm)
Package 2 Length	78.74 in (200.000 cm)
Package 2 Weight	14.74 lb(US) (6.684 kg)
Unit Type Of Package 3	P2M
Number Of Units In Package 3	400
Package 3 Height	35.43 in (90.000 cm)
Package 3 Width	78.74 in (200.000 cm)
Package 3 Length	47.24 in (120.000 cm)
Package 3 Weight	558.65 lb(US) (253.400 kg)

Contractual warranty

Warranty	18 months

Sustainability

Green Premium™ label is Schneider Electric's commitment to delivering products with best-in-class environmental performance. Green Premium promises compliance with the latest regulations, transparency on environmental impacts, as well as circular and low-CO_2 products.

Guide to assessing product sustainability is a white paper that clarifies global eco-label standards and how to interpret environmental declarations.

Learn more about Green Premium >

Guide to assess a product's sustainability >

Transparency RoHS/REACh

Well-being performance

Reach Free Of Svhc	
Toxic Heavy Metal Free	
Mercury Free	
Rohs Exemption Information	Yes

Certifications & Standards

Reach Regulation	REACh Declaration
Eu Rohs Directive	Pro-active compliance (Product out of EU RoHS legal scope) EU RoHS Declaration
China Rohs Regulation	China RoHS declaration Pro-active China RoHS declaration (out of China RoHS legal scope)
Environmental Disclosure	Product Environmental Profile
Circularity Profile	No need of specific recycling operations