Product data sheet

Specifications

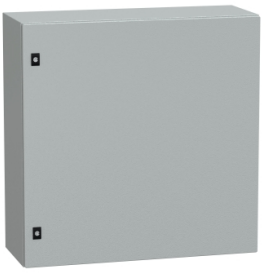

Spacial CRN plain door with mount.plate. H800xW800xD300 IP66 IK10 RAL7035..

NSYCRN88300P

Product availability: Non-Stock - Not normally stocked in distribution facility

Price*: 425.74 USD

Main

Range	Spacial
Product Name	Spacial CRN
Application	Multi-purpose
Category	Compact enclosure
Enclosure Nominal Height	31.50 in (800 mm)
Enclosure Nominal Width	31.50 in (800 mm)
Enclosure Nominal Depth	11.81 in (300 mm)
Installation Accessory Type	Wall-mounting
Device Composition	1 body 1 door with lock 1 mounting plate 2 cable gland plate bottom
Door Type	Solid
Mounting Plate Description	Plain

Complementary

Body Type	Back welded with double profile forming a protected sealed area Sides made from a single folded section
Number Of Doors	Front face 1
Door Opening Side	Reversible 120 °)
Lock Type	3 mm double-bar lock
Type Of Gland Plate	Standard
Accessibility For Operation	Front
Removable Parts	Door by hinges Cable gland plate by screws Mounting plate by fixing element
Material	Enclosure steel Mounting plate galvanised steel
Surface Finish	Enclosure epoxy-polyester powder
Color	Enclosure Gray RAL 7035)
Standards	IEC 62208
Product Certifications	cUL UL DNV-GL

Price is “List Price” and may be subject to a trade discount – check with your local distributor or retailer for actual price.

Disclaimer: This documentation is not intended as a substitute for and is not to be used for determining suitability or reliability of these products for specific user applications

Net Weight	81.57 lb(US) (37 kg)

Environment

Ip Degree Of Protection	IP66 IEC 60529
Ik Degree Of Protection	IK10 IEC 62262

Ordering and shipping details

Category	US10ES180034
Discount Schedule	0ES1
Gtin	3606480211720
Returnability	No
Country Of Origin	ES

Packing Units

Unit Type Of Package 1	PCE
Number Of Units In Package 1	1
Package 1 Height	12.40 in (31.500 cm)
Package 1 Width	31.89 in (81.000 cm)
Package 1 Length	32.09 in (81.500 cm)
Package 1 Weight	79.90 lb(US) (36.241 kg)
Unit Type Of Package 2	PAM
Number Of Units In Package 2	8
Package 2 Height	70.87 in (180.000 cm)
Package 2 Width	39.37 in (100.000 cm)
Package 2 Length	47.24 in (120.000 cm)
Package 2 Weight	667.84 lb(US) (302.928 kg)

Contractual warranty

Warranty	18 months

Sustainability

Green Premium™ label is Schneider Electric's commitment to delivering products with best-in-class environmental performance. Green Premium promises compliance with the latest regulations, transparency on environmental impacts, as well as circular and low-CO_2 products.

Guide to assessing product sustainability is a white paper that clarifies global eco-label standards and how to interpret environmental declarations.

Learn more about Green Premium >

Guide to assess a product's sustainability >

Transparency RoHS/REACh

Well-being performance

Mercury Free

Rohs Exemption Information	Yes

Certifications & Standards

Reach Regulation	REACh Declaration
Eu Rohs Directive	Pro-active compliance (Product out of EU RoHS legal scope)
China Rohs Regulation	China RoHS declaration Product out of China RoHS scope. Substance declaration for your information.
Environmental Disclosure	Product Environmental Profile
Circularity Profile	No need of specific recycling operations