Product data sheet

Specifications

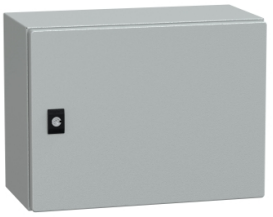

Spacial CRN plain door w/o mount.plate. H300xW400xD200 IP66 IK10 RAL7035..

NSYCRN34200

Product availability: Non-Stock - Not normally stocked in distribution facility

Price*: 116.75 USD

Main

Range	Spacial
Product Name	Spacial CRN
Application	Multi-purpose
Category	Compact enclosure
Enclosure Nominal Height	11.81 in (300 mm)
Enclosure Nominal Width	15.75 in (400 mm)
Enclosure Nominal Depth	7.87 in (200 mm)
Installation Accessory Type	Wall-mounting
Device Composition	1 body 1 cable gland plate 1 door 1 lock
Door Type	Solid
Mounting Plate Description	Without mounting plate

Complementary

Body Type	Sides made from a single folded section Back welded with double profile forming a protected sealed area
Number Of Doors	Front face 1
Door Opening Side	Reversible 120 °)
Lock Type	3 mm double-bar lock
Type Of Gland Plate	Standard
Accessibility For Operation	Front
Removable Parts	Door by hinges Cable gland plate by screws
Material	Body steel
Surface Finish	epoxy-polyester powder
Color	Gray RAL 7035)
Standards	IEC 62208
Product Certifications	cUL UL DNV-GL
Net Weight	13.10 lb(US) (5.94 kg)

Price is “List Price” and may be subject to a trade discount – check with your local distributor or retailer for actual price.

Disclaimer: This documentation is not intended as a substitute for and is not to be used for determining suitability or reliability of these products for specific user applications

Environment

Ip Degree Of Protection	IP66 IEC 60529
Ik Degree Of Protection	IK10 IEC 62262

Ordering and shipping details

Category	US10ES180034
Discount Schedule	0ES1
Gtin	3606480212499
Returnability	Yes
Country Of Origin	ES

Packing Units

Unit Type Of Package 1	PCE
Number Of Units In Package 1	1
Package 1 Height	8.66 in (22.000 cm)
Package 1 Width	12.20 in (31.000 cm)
Package 1 Length	16.34 in (41.500 cm)
Package 1 Weight	12.73 lb(US) (5.776 kg)
Unit Type Of Package 2	PAM
Number Of Units In Package 2	14
Package 2 Height	35.43 in (90.000 cm)
Package 2 Width	39.37 in (100.000 cm)
Package 2 Length	47.24 in (120.000 cm)
Package 2 Weight	206.93 lb(US) (93.864 kg)

Contractual warranty

Warranty	18 months

Sustainability

Green Premium™ label is Schneider Electric's commitment to delivering products with best-in-class environmental performance. Green Premium promises compliance with the latest regulations, transparency on environmental impacts, as well as circular and low-CO_2 products.

Guide to assessing product sustainability is a white paper that clarifies global eco-label standards and how to interpret environmental declarations.

Learn more about Green Premium >

Guide to assess a product's sustainability >

Transparency RoHS/REACh

Well-being performance

Mercury Free

Rohs Exemption Information Yes

Certifications & Standards

Reach Regulation	REACh Declaration
Eu Rohs Directive	Pro-active compliance (Product out of EU RoHS legal scope)
China Rohs Regulation	China RoHS declaration Product out of China RoHS scope. Substance declaration for your information.
Environmental Disclosure	Product Environmental Profile
Circularity Profile	No need of specific recycling operations