Product data sheet

Specifications

Green Premium™

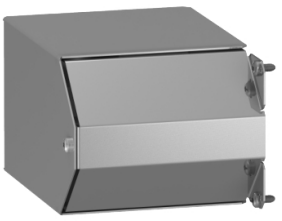

M10 combiplas slide nut for 60 mm C-shaped rail (C60 type) - Supply: 20 units

NSYBN610

Discontinued on: Sep 20, 2022

Discontinued

Product availability: Non-Stock - Not normally stocked in distribution facility

Main

Range	Spacial
Accessory / Separate Part Category	Fixing accessory
Product Or Component Type	Slide nut
Anwendung	Multi-purpose

Complementary

Range Compatibility	Spacial Spacial SD Spacial Spacial SMX Spacial Spacial SFX Spacial Spacial SDX Spacial Spacial SM Spacial Spacial SF
Mounting Support	2.36 in (60 mm) symmetrical rail
Quantity Per Set	Set of 20
Thread Type	M10

Ordering and shipping details

Category	US10ES180036
Discount Schedule	0ES1
Gtin	3606480180743
Returnability	No
Country Of Origin	ES

Packing Units

Unit Type Of Package 1	PCE
Number Of Units In Package 1	1
Package 1 Height	0.16 in (0.4 cm)
Package 1 Width	12.60 in (32 cm)
Package 1 Length	15.16 in (38.5 cm)
Package 1 Weight	1.69 oz (48 g)

Contractual warranty

Warranty	18 months

Price is “List Price” and may be subject to a trade discount – check with your local distributor or retailer for actual price.

Disclaimer: This documentation is not intended as a substitute for and is not to be used for determining suitability or reliability of these products for specific user applications

Sustainability

Green Premium™ label is Schneider Electric's commitment to delivering products with best-in-class environmental performance. Green Premium promises compliance with the latest regulations, transparency on environmental impacts, as well as circular and low-CO_2 products.

Guide to assessing product sustainability is a white paper that clarifies global eco-label standards and how to interpret environmental declarations.

Learn more about Green Premium >

Guide to assess a product's sustainability >

Transparency RoHS/REACh

Well-being performance

Reach Free Of Svhc	
Toxic Heavy Metal Free	
Mercury Free	
Rohs Exemption Information	Yes

Certifications & Standards

Eu Rohs Directive	Pro-active compliance (Product out of EU RoHS legal scope) EU RoHS Declaration
China Rohs Regulation	China RoHS declaration Pro-active China RoHS declaration (out of China RoHS legal scope)
Environmental Disclosure	Product Environmental Profile