Product data sheet

Specifications

Green Premium™

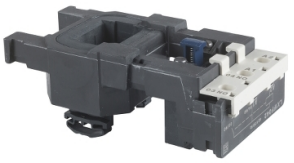

TeSys F - contactor coil - LX1FF - 415 V AC 50 Hz

LX1FF415

Discontinued on: Jul 12, 2021

Discontinued

Main

Range	TeSys
Product Or Component Type	Contactor coil
Device Short Name	LX1FF
Range Compatibility	TeSys TeSys F LC1F contactor
Product Compatibility	LC1F115 LC1F150
Control Circuit Type	AC 50 Hz
[Uc] Control Circuit Voltage	415 V AC 50 Hz
Inductance Of Closed Circuit	12 H
Average Resistance	95.1 Ohm 68 °F (20 °C)
Operating Time	23...35 ms closing 5...15 ms opening
Mechanical Durability	10 Mcycles
Maximum Operating Rate	2400 cyc/h 131 °F (55 °C)

Complementary

Coil Technology	Without built-in suppressor module
Control Circuit Voltage Limits	Drop-out 0.35...0.55 Uc 50/60 Hz 131 °F (55 °C)) Operational 0.85...1.1 Uc 50/60 Hz 131 °F (55 °C))
Inrush Power In Va	550 VA 50 Hz cos phi 0.3 (at 68 °F (20 °C))
Hold-In Power Consumption In Va	45 VA 50 Hz cos phi 0.3 (at 68 °F (20 °C))
Heat Dissipation	12…16 W 50 Hz

Environment

Ambient Air Temperature For Operation	23…131 °F (-5…55 °C)
Net Weight	0.95 lb(US) (0.43 kg)

Ordering and shipping details

Category	22341-CONTACTOR,D,K,&F ACCESS
Discount Schedule	I12
Gtin	00785901867265
Returnability	No

Price is “List Price” and may be subject to a trade discount – check with your local distributor or retailer for actual price.

Disclaimer: This documentation is not intended as a substitute for and is not to be used for determining suitability or reliability of these products for specific user applications

Country Of Origin	CZ

Packing Units

Unit Type Of Package 1	PCE
Number Of Units In Package 1	1

Contractual warranty

Warranty	18 months

Sustainability

Green Premium™ label is Schneider Electric's commitment to delivering products with best-in-class environmental performance. Green Premium promises compliance with the latest regulations, transparency on environmental impacts, as well as circular and low-CO_2 products.

Guide to assessing product sustainability is a white paper that clarifies global eco-label standards and how to interpret environmental declarations.

Learn more about Green Premium >

Guide to assess a product's sustainability >

Transparency RoHS/REACh

Well-being performance

Reach Free Of Svhc	
Toxic Heavy Metal Free	
Mercury Free	
Rohs Exemption Information	Yes

Certifications & Standards

Eu Rohs Directive	Pro-active compliance (Product out of EU RoHS legal scope) EU RoHS Declaration
China Rohs Regulation	China RoHS declaration
Environmental Disclosure	Product Environmental Profile
Circularity Profile	End of Life Information