Product data sheet

Specifications

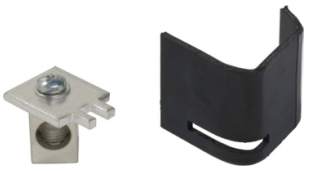

Load center accessory, QO/ Homeline, lug kit, neutral, 125A, AWG 14-2/0, aluminum or copper

LK125AN

Product availability: Stock - Normally stocked in distribution facility

Price*: 22.10 USD

Main

Product Line	QO
Product Type	Lug kit

Complementary

Ampere Rating	125 A
Tightening Torque	35 lb.in, AWG 14...AWG 10, aluminium/copper Lugs 35 lb.in, AWG 14...AWG 10, aluminium/copper Lugs 40 lb.in, AWG 8, aluminium/copper 40 lb.in, AWG 8, aluminium/copper Lugs 40 lb.in, AWG 6...AWG 4, aluminium/copper Lugs 50 lb.in, AWG 3...AWG 2/0, aluminium/copper 40 lb.in, AWG 6...AWG 4, aluminium/copper Terminal screw 30 lb.in 50 lb.in, AWG 3...AWG 2/0, aluminium/copper 30 lb.in

Ordering and shipping details

Category	US1DE3A00102
Discount Schedule	DE3A
Gtin	785901379874
Returnability	Yes
Country Of Origin	MX

Packing Units

Unit Type Of Package 1	PCE
Number Of Units In Package 1	1
Package 1 Height	1.30 in (3.302 cm)
Package 1 Width	1.50 in (3.81 cm)
Package 1 Length	1.60 in (4.064 cm)
Package 1 Weight	1.89 oz (53.479 g)

Contractual warranty

Warranty	18 months

Price is “List Price” and may be subject to a trade discount – check with your local distributor or retailer for actual price.

Disclaimer: This documentation is not intended as a substitute for and is not to be used for determining suitability or reliability of these products for specific user applications

Sustainability

Green Premium™ label is Schneider Electric's commitment to delivering products with best-in-class environmental performance. Green Premium promises compliance with the latest regulations, transparency on environmental impacts, as well as circular and low-CO_2 products.

Guide to assessing product sustainability is a white paper that clarifies global eco-label standards and how to interpret environmental declarations.

Learn more about Green Premium >

Guide to assess a product's sustainability >

Transparency RoHS/REACh

Well-being performance

Reach Free Of Svhc	
Toxic Heavy Metal Free	
Mercury Free	
Rohs Exemption Information	Yes

Certifications & Standards

Reach Regulation	REACh Declaration
Eu Rohs Directive	Compliant EU RoHS Declaration
China Rohs Regulation	China RoHS declaration Pro-active China RoHS declaration (out of China RoHS legal scope)
Environmental Disclosure	Product Environmental Profile
Circularity Profile	No need of specific recycling operations
California Proposition 65	WARNING: This product can expose you to chemicals including: Lead and lead compounds, which is known to the State of California to cause cancer and birth defects or other reproductive harm. For more information go to www.P65Warnings.ca.gov