Product data sheet

Specifications

Green Premium™

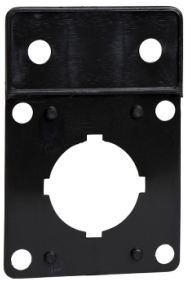

Harmony K, Legend holder for cam switch, without blank legend, for head with 45x45mm front plate

KZ14

Discontinued on: Dec 31, 2023

Discontinued

Main

Range Of Product	Harmony Series K1/K2
Accessory / Separate Part Designation	Legend holder without legend plate
Accessory / Separate Part Type	Legend holder
Accessory / Separate Part Category	Marking accessories
Accessory / Separate Part Destination	Front plate 45 x 45 mm
Range Compatibility	Mini-VARIO
Quantity Per Set	Set of 20

Ordering and shipping details

Category	21730-V VARIO SWITCH
Discount Schedule	CP1
Gtin	3389110552430
Returnability	No
Country Of Origin	CZ

Packing Units

Unit Type Of Package 1	PCE
Number Of Units In Package 1	1
Package 1 Height	5.51 in (14.0 cm)
Package 1 Width	1.38 in (3.5 cm)
Package 1 Length	1.97 in (5.0 cm)
Package 1 Weight	0.11 oz (3.0 g)
Unit Type Of Package 2	BAG
Number Of Units In Package 2	20
Package 2 Height	5.51 in (14.0 cm)
Package 2 Width	1.38 in (3.5 cm)
Package 2 Length	1.97 in (5.0 cm)
Package 2 Weight	2.36 oz (67.0 g)
Unit Type Of Package 3	S01
Number Of Units In Package 3	200

Price is “List Price” and may be subject to a trade discount – check with your local distributor or retailer for actual price.

Disclaimer: This documentation is not intended as a substitute for and is not to be used for determining suitability or reliability of these products for specific user applications

Package 3 Height	5.91 in (15.0 cm)
Package 3 Width	5.91 in (15.0 cm)
Package 3 Length	15.75 in (40.0 cm)
Package 3 Weight	31.57 oz (895.0 g)

Contractual warranty

Warranty	18 months

Sustainability

Green Premium™ label is Schneider Electric's commitment to delivering products with best-in-class environmental performance. Green Premium promises compliance with the latest regulations, transparency on environmental impacts, as well as circular and low-CO_2 products.

Guide to assessing product sustainability is a white paper that clarifies global eco-label standards and how to interpret environmental declarations.

Learn more about Green Premium >

Guide to assess a product's sustainability >

Transparency RoHS/REACh

Well-being performance

- Reach Free Of Svhc
- Toxic Heavy Metal Free
- Mercury Free
- Rohs Exemption Information — Yes

Certifications & Standards

Reach Regulation	REACh Declaration
Eu Rohs Directive	Compliant EU RoHS Declaration
China Rohs Regulation	China RoHS declaration
Environmental Disclosure	Product Environmental Profile
Weee	The product must be disposed on European Union markets following specific waste collection and never end up in rubbish bins.
Circularity Profile	No need of specific recycling operations
California Proposition 65	WARNING: This product can expose you to chemicals including: Antimony oxide & Antimony trioxide, which is known to the State of California to cause cancer. For more information go to www.P65Warnings.ca.gov