Product data sheet

Specifications

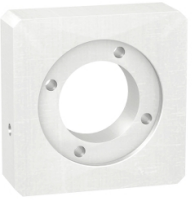

adaptation kit, Lexium, GBK, size 80, 31mm, for assembly motor and gearbox

GBK0801003F

Product availability: Stock - Normally stocked in distribution facility

Price*: 118.96 USD

Main

Range Compatibility	Lexium 52 Lexium 62 Lexium 32 Lexium 32i Lexium 62 ILM
Product Or Component Type	Adaptation kit
Device Short Name	GBK
Accessory / Separate Part Category	Adaptation accessory
Product Compatibility	BMI ILM SH3 BMH BSH MH3
Accessory / Separate Part Destination	For assembly motor and gearbox
Kit Composition	A shaft end adaptor Screws and bolts for mounting An adaptor plate
Gearbox External Diameter	3.15 in (80 mm)

Complementary

Motor Flange Size	3.94 in (100 mm)
Number Of Motor Stacks	1 2 3
Length	1.23 in (31.2 mm)
Net Weight	0.99 lb(US) (0.45 kg)

Ordering and shipping details

Category	US1PC5318283
Discount Schedule	PC53
Gtin	3606480397844
Returnability	Yes
Country Of Origin	US

Packing Units

Unit Type Of Package 1	PCE

Price is “List Price” and may be subject to a trade discount – check with your local distributor or retailer for actual price.

Disclaimer: This documentation is not intended as a substitute for and is not to be used for determining suitability or reliability of these products for specific user applications

Number Of Units In Package 1	1
Package 1 Height	3.15 in (8.000 cm)
Package 1 Width	6.38 in (16.200 cm)
Package 1 Length	7.01 in (17.800 cm)
Package 1 Weight	23.28 oz (660.000 g)
Unit Type Of Package 2	P06
Number Of Units In Package 2	50
Package 2 Height	29.53 in (75.000 cm)
Package 2 Width	23.62 in (60.000 cm)
Package 2 Length	31.50 in (80.000 cm)
Package 2 Weight	108.47 lb(US) (49.200 kg)

Contractual warranty

Warranty	18 months

Sustainability

Green Premium™ label is Schneider Electric's commitment to delivering products with best-in-class environmental performance. Green Premium promises compliance with the latest regulations, transparency on environmental impacts, as well as circular and low-CO_2 products.

Guide to assessing product sustainability is a white paper that clarifies global eco-label standards and how to interpret environmental declarations.

Learn more about Green Premium >

Guide to assess a product's sustainability >

Transparency RoHS/REACh

Well-being performance

Mercury Free	
Rohs Exemption Information	Yes
Pvc Free	

Certifications & Standards

Reach Regulation	REACh Declaration
Eu Rohs Directive	Pro-active compliance (Product out of EU RoHS legal scope)
China Rohs Regulation	China RoHS declaration Product out of China RoHS scope. Substance declaration for your information.
Environmental Disclosure	Product Environmental Profile
Circularity Profile	No need of specific recycling operations
California Proposition 65	WARNING: This product can expose you to chemicals including: Lead and lead compounds, which is known to the State of California to cause cancer and birth defects or other reproductive harm. For more information go to www.P65Warnings.ca.gov

Dimensions Drawings

Dimensions

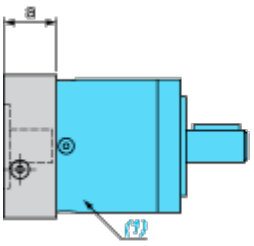

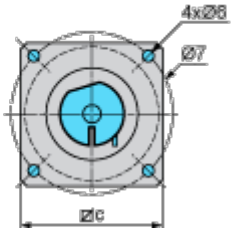

(1) Gearbox

Values in mm

a	c	Ø6	Ø7
31.2	100	M8	115

Values in in.

a	c	Ø6	Ø7
1.23	3.94.	M8	4.53